

The remainder of the said Tract
 remaining to Phillip Mann
 Tho Chapman

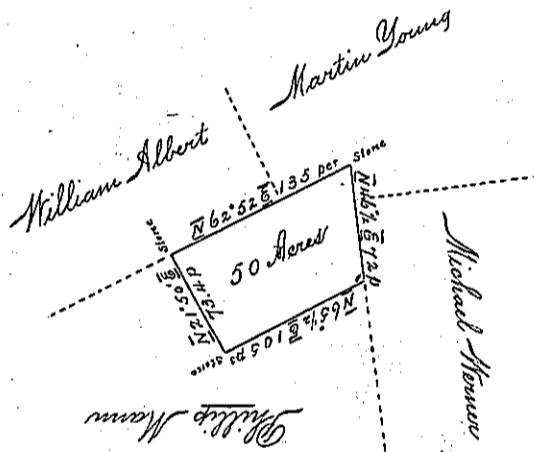

A Draught of a Tract of Land situated in
 Springfield Township in the County of Bucks,
 containing one hundred seventy seven Acres,
 one hundred forty six perches and the usual
 allowance of six per cent. Surveyed the Ninth Day
 of March 1775. Pursuant to a warrant grant-
 ed to Phillip Mann bearing date the 25th day of
 April Anno Domini 1751.

per Tho Chapman

To John Lukens, Esq^r
 Surveyor General

A Draught of part of a Tract of Land
 Surveyed to Phillip Mann and sold by
 said Mann to one Martin Young and
 Surveyed of at his request the Ninth Day
 of March Anno Domini 1775

per Tho Chapman

IN TESTIMONY that the above is a copy of the original remaining on file in the Department of
 Internal Affairs of Pennsylvania, made conformably to an Act of Assembly
 approved the 10th day of February, 1833, I have hereunto set my Hand
 and caused the Seal of said Department to be affixed at Harrisburg, this
 Second day of March 1897.

James Watta
 Secretary of Internal Affairs.